

NOTICE!!

These documents have been scanned!

Do not place un-scanned documents beneath this notice!

Do not remove this notice from this file!

GPO Jacket No. 560-102
Print Order 61540
Rise Business Services, LLC
Job=AZ15 4/29/2019



Box Number= AZ15006



Claim Begin-End: AMC445663-AMC445663

1 Initial Receipt



AZ15006-32

AMC450400-AMC453366

United States Department of the Interior
Bureau of Land Management
 DIV OF LANDS, MINRLS & ENERGY
 ONE N CENTRAL AVE
 PHOENIX, AZ 85004 -4427
 Phone: 602-417-9200

Receipt

No: 3981051

Transaction #: 4091178	
Date of Transaction: 09/20/2017	
CUSTOMER:	
	DEPARTMENT OF LAND TRANSFER 942 CALLE AMANECER STE A SAN CLEMENTE, CA 92673-6220 US



LINE #	QTY	DESCRIPTION	REMARKS	UNIT PRICE	TOTAL
1	1.00	LOCATABLE MINERALS / MINING CLAIMS-NEW,UNADJUD, ONE OR MORE AUTH NOS / NEW MINING CLAIM PROCESSING FEE CASES: AMC445663/\$20.00		- n/a -	20.00
2	1.00	LOCATABLE MINERALS / MINING CLAIMS-NEW,UNADJUD, ONE OR MORE AUTH NOS / NEW MINING CLAIMS LOCATION FEE CASES: AMC445663/\$37.00		- n/a -	37.00
3	1.00	LOCATABLE MINERALS / MINING CLAIMS-NEW,UNADJUD, ONE OR MORE AUTH NOS / NEW MINING CLAIMS MAINTENANCE FEE CASES: AMC445663/\$155.00		- n/a -	155.00
TOTAL:					\$212.00

PAYMENT INFORMATION			
1	AMOUNT:	212.00	POSTMARKED: N/A
	TYPE:	CHECK	RECEIVED: 09/19/2017
	CHECK NO:	9413	
	NAME:	DEPARTMENT OF LAND TRANSFER INFORMATION 942 CALLE AMANECER STE A SAN CLEMENTE CA 92673-6220 US	

This receipt was generated by the automated BLM Collections and Billing System and is a paper representation of a portion

NOTICE!!

These documents have been scanned!

Do not place un-scanned documents beneath this notice!

Do not remove this notice from this file!

GPO Jacket No. 560-102
Print Order 61540
Rise Business Services, LLC
Job=AZ15 4/29/2019



Box Number= AZ15006



Claim Begin-End: AMC445663-AMC445663

2 Correspondence



AZ15006-32

AMC450400-AMC453366

**NO
DOCUMENTS
FOUND**

NO DOCUMENTS FOUND
NO DOCUMENTS FOUND

NOTICE!!

These documents have been scanned!

Do not place un-scanned documents beneath this notice!

Do not remove this notice from this file!

GPO Jacket No. 560-102
Print Order 61540
Rise Business Services, LLC
Job=AZ15 4/29/2019



Box Number= AZ15006



Claim Begin-End: AMC445663-AMC445663

3 Transfers



AZ15006-32

AMC450400-AMC453366

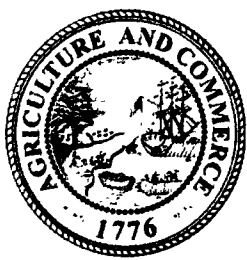

DEPARTMENT OF LAND TRANSFER INFORMATION

PROTECTING AMERICA'S RESOURCES

TEL 949.361.6618
FAX 949.366.9945

WWW.LANDTRANSFER.US.COM
942 CALLE AMANECER SUITE A
SAN CLEMENTE, CA 92673

RECEIVED
2018 JAN 23 P 1:32
PHOENIX, ARIZONA

January 5, 18

Bureau of Land Management
Arizona State Office
One North Central Avenue
Suite 800
Phoenix, AZ 85004-4427

RE: Mining Claim Change of Ownership/Quitclaim Deed to be processed

To Whom It May Concern:

Enclosed, please find a Mining Claim Change of Ownership Requests in the form of Legal Quitclaim Deeds to be processed.

Also attached you will find my check for payment in the amount of **\$10.00** for the processing of this Quitclaim Deed.

Should you need any additional information, please do not hesitate to call on me.

Warmest Regards,

Recording Department
949.361.6618

United States Department of the Interior
Bureau of Land Management
 DIV OF LANDS, MINRLS & ENERGY
 ONE N CENTRAL AVE
 PHOENIX, AZ 85004 -4427
 Phone: 602-417-9200

Receipt

No: 4072045

Transaction #: 4183892	
Date of Transaction: 01/24/2018	
CUSTOMER:	
DEPARTMENT OF LAND TRANSFER 942 CALLE AMANECER STE A SAN CLEMENTE,CA 92673-6220 US	

LINE #	QTY	DESCRIPTION	REMARKS	UNIT PRICE	TOTAL
1	2.00	LOCATABLE MINERALS / MINING CLAIMS-NEW,UNADJUD, ONE OR MORE AUTH NOS / NEW MINING CLAIM PROCESSING FEE CASES: AMC448765/\$20.00, AMC448766/\$20.00		- n/a -	40.00
2	2.00	LOCATABLE MINERALS / MINING CLAIMS-NEW,UNADJUD, ONE OR MORE AUTH NOS / NEW MINING CLAIMS LOCATION FEE CASES: AMC448765/\$37.00, AMC448766/\$37.00		- n/a -	74.00
3	2.00	LOCATABLE MINERALS / MINING CLAIMS-NEW,UNADJUD, ONE OR MORE AUTH NOS / NEW MINING CLAIMS MAINTENANCE FEE CASES: AMC448765/\$155.00, AMC448766/\$155.00		- n/a -	310.00
4	1.00	LOCATABLE MINERALS / MINING CLAIMS-NOT NEW-UNADJUD,ONE AUTH NO. ONLY / MINING CLAIM MONEY RECEIVED CASES: AMC445663/\$10.00	TRF/1	- n/a -	10.00
TOTAL:					\$434.00

PAYMENT INFORMATION				
1	AMOUNT:	212.00	POSTMARKED:	N/A
	TYPE:	CHECK	RECEIVED:	01/23/2018
	CHECK NO:	9594		
	NAME:	DEPARTMENT OF LAND TRANSFER 942 CALLE AMANECER STE A SAN CLEMENTE CA 92673-6220 US		

2	AMOUNT:	10.00	POSTMARKED:	N/A
	TYPE:	CHECK	RECEIVED:	01/23/2018
	CHECK NO:	9613		
	NAME:	DEPARTMENT OF LAND TRANSFER 942 CALLE AMANECER STE A SAN CLEMENTE CA 92673-6220 US		
3	AMOUNT:	212.00	POSTMARKED:	N/A
	TYPE:	CHECK	RECEIVED:	01/23/2018
	CHECK NO:	9642		
	NAME:	DEPARTMENT OF LAND TRANSFER 942 CALLE AMANECER STE A SAN CLEMENTE CA 92673-6220 US		

REMARKS

This receipt was generated by the automated BLM Collections and Billing System and is a paper representation of a portion of the official electronic record contained therein.

NOTICE!!

These documents have been scanned!

Do not place un-scanned documents beneath this notice!

Do not remove this notice from this file!

GPO Jacket No. 560-102
Print Order 61540
Rise Business Services, LLC
Job=AZ15 4/29/2019



Box Number= AZ15006



Claim Begin-End: AMC445663-AMC445663

4 Annual Filings



AZ15006-32 AMC450400-AMC453366

UNITED STATES
DEPARTMENT OF THE INTERIOR
BUREAU OF LAND MANAGEMENT

AMC 445663

CREDIT CARD PAYMENT
For Mining Claim Maintenance Fee

THIS IS A CHANGE OF ADDRESS

TELEPHONE SUBMISSION - ACCURACY OF THE BELOW INFORMATION IS THE RESPONSIBILITY OF THE CLAIMANT/OWNER

NAME Laurel L Saucier Box 103606
ADDRESS 3880 Stockton Hill Road
CITY Kingman STATE AZ ZIP 86409
PHONE # 928 - 7154526

SEND RECEIPT TO Above address
 Other (Include Name and Mailing Address):

AMC NUMBER
AMC MON
445663

CLAIM/SITE NAME

1 # of Claim/Site
x 165.00 Each
\$ 165.00 Total Charged PER (INITIALS)
RECEIPT # 4521285

DATE STAMP

RECEIVED
STATE OFFICE
2019 AUG - 1 A 9: 16
PHOENIX, ARIZONA

**** FOR OFFICIAL USE ONLY ****

DATE _____ INITIALS _____ VERIFIED _____

ENTERED
AUG 05 2019
BY: [Signature]

DEPARTMENT OF THE INTERIOR
BUREAU OF LAND MANAGEMENT
MINING CLAIMS

(MASS) Serial Register Page

Run Date/Time: 8/1/2019 10:16 AM

Page 1 Of 1

01 05-10-1872;017STAT0091;30USC26,28,34

Total Acres

Serial Number

Case Type 384101: LODE CLAIM

20.66

AMC445663

Claim Name: STOVE MINE

Case Disposition: ACTIVE

Lead File Number

Required Maintenance Fee: \$165.00

AMC445663

Name & Address

Interest Relationship

SAUCIER LAURIER
3880 N STOCKTON HILL RD
STE 103-606 KINGMAN, AZ 86409-0595

CLAIMANT

County / State

District

MOHAVE COUNTY, AZ

COLORADO RIVER DO

Mer Twp Rng Sec

Subdivision

14 0162N 0150W 036

SE

Act Date	Code	Action Text	Action Remarks	Receipt Number
09/02/2017	403	LOCATION DATE		
09/19/2017	395	RECORDATION NOTICE RECD	1	3981051
08/03/2018	782	MAINTENANCE FEE PAYMENT	2019;\$155	4227158
09/19/2017	484	LOCATION YEAR / MAINTENAN	2018;\$155	3981051
01/23/2018	396	TRF OF INTEREST FILED	DEPARTMENT OF LAND TR	4072045
01/23/2018	669	LAND STATUS CHECKED		
09/19/2017	501	ACCT ADV IN LEAD FILE	AMC445663;	

Line Nr

Remarks

United States Department of the Interior
Bureau of Land Management
 DIV OF LANDS, MINRLS & ENERGY
 ONE N CENTRAL AVE
 PHOENIX, AZ 85004 -4427
 Phone: 602-417-9200

Receipt	
No:	4521285

Transaction #: 4641927
Date of Transaction: 08/01/2019

CUSTOMER:	
LAURIER L SAUCIER 3880 N STOCKTON HILL RD KINGMAN, AZ 86409-0595 US	

LINE #	QTY	DESCRIPTION	REMARKS	UNIT PRICE	TOTAL
1	1.00	LOCATABLE MINERALS / MINING CLAIMS- NOT NEW-UNADJUD, ONE AUTH NO. ONLY / MINING CLAIM MONEY RECEIVED CASES: AMC445663/\$165.00	2020 MAINT/1	- n/a -	165.00
TOTAL:					\$165.00

PAYMENT INFORMATION																									
NOTE: Items will appear on credit card statement as "Bureau of Land Mgmt CO".																									
1	<table border="1"> <tr> <td>AMOUNT:</td> <td>165.00</td> <td>POSTMARKED:</td> <td>N/A</td> </tr> <tr> <td>TYPE:</td> <td>CREDIT CARD</td> <td>RECEIVED:</td> <td>08/01/2019</td> </tr> <tr> <td>NAME:</td> <td colspan="3">SAUCIER, LAURIER L 3880 N STOCKTON HILL RD KINGMAN AZ 86409-0595 US</td> </tr> <tr> <td>CARD NO:</td> <td>XXXXXXXXXXXX4367</td> <td>AUTH CODE:</td> <td>055330</td> </tr> <tr> <td>NAME ON CARD:</td> <td colspan="3">LAURIER L SAUCIER</td> </tr> <tr> <td>SIGNATURE:</td> <td colspan="3">OVER THE PHONE</td> </tr> </table>	AMOUNT:	165.00	POSTMARKED:	N/A	TYPE:	CREDIT CARD	RECEIVED:	08/01/2019	NAME:	SAUCIER, LAURIER L 3880 N STOCKTON HILL RD KINGMAN AZ 86409-0595 US			CARD NO:	XXXXXXXXXXXX4367	AUTH CODE:	055330	NAME ON CARD:	LAURIER L SAUCIER			SIGNATURE:	OVER THE PHONE		
AMOUNT:	165.00	POSTMARKED:	N/A																						
TYPE:	CREDIT CARD	RECEIVED:	08/01/2019																						
NAME:	SAUCIER, LAURIER L 3880 N STOCKTON HILL RD KINGMAN AZ 86409-0595 US																								
CARD NO:	XXXXXXXXXXXX4367	AUTH CODE:	055330																						
NAME ON CARD:	LAURIER L SAUCIER																								
SIGNATURE:	OVER THE PHONE																								

REMARKS

This receipt was generated by the automated BLM Collections and Billing System and is a paper representation of a portion of the official electronic record contained therein.

Run Date: 08/07/18

Run Time: 04:41 PM

**DEPARTMENT OF THE INTERIOR
BUREAU OF LAND MANAGEMENT
MINING CLAIMS**

MC Maintenance Fees Paid Through the BLM Pay Portal

CBS Receipt: 4227158

Printed For Lead File # AMC445663

Agency Tracking ID: 1533306061

Assessment Year: 2019

Number of BLM Serial Nr: 1

Paid On: 08/03/2018

Total Amount Paid: \$155.00

Claim Name	BLM Serial No	Lead File No	Amount Paid
STOVE MINE	AMC445663	AMC445663	\$155.00

United States Department of the Interior

Bureau of Land Management
 BUSINESS & SUPPORT SVCS DIV
 ONE N CENTRAL AVE SUITE 800
 PHOENIX, AZ 85004 -4427
 Phone: 602-417-9200

Receipt

No: 4227158

Transaction #: 4342414	
Date of Transaction: 08/03/2018	
CUSTOMER:	
LAURIER SAUCIER 3880 STOCKTON HILL RD STE 103-606 KINGMAN, AZ 86409 US	

LINE #	QTY	DESCRIPTION	REMARKS	UNIT PRICE	TOTAL
1	1.00	LOCATABLE MINERALS / MINING CLAIMS- NOT NEW-UNADJUD, ONE AUTH NO. ONLY / MINING CLAIM MONEY RECEIVED CASES: AMC445663/\$155.00		- n/a -	155.00
TOTAL:					\$155.00

PAYMENT INFORMATION			
NOTE: Items will appear on credit card statement as "BLM O Mining Claim".			
1	AMOUNT:	155.00	POSTMARKED: N/A
	TYPE:	CREDIT CARD	RECEIVED: 08/03/2018
	NAME:	LAURIER SAUCIER 3880 STOCKTON HILL RD STE 103-606 KINGMAN AZ 86409 US	
	CARD NO:	XXXXXXXXXXXX9788	AUTH CODE: 047247
	NAME ON CARD:	LAURIER SAUCIER	
	SIGNATURE:		

REMARKS

This receipt was generated by the automated BLM Collections and Billing System and is a paper representation of a portion of the official electronic record contained therein.

NOTICE!!

These documents have been scanned!

Do not place un-scanned documents beneath this notice!

Do not remove this notice from this file!

GPO Jacket No. 560-102
Print Order 61540
Rise Business Services, LLC
Job=AZ15 4/29/2019



Box Number= AZ15006



Claim Begin-End: AMC445663-AMC445663

5 Miscellaneous



AZ15006-32

AMC450400-AMC453366

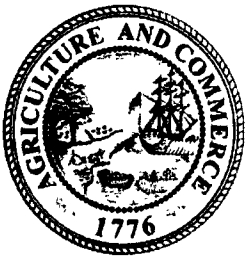

DEPARTMENT OF LAND TRANSFER INFORMATION

PROTECTING AMERICA'S RESOURCES

TEL 949.361.6618
FAX 949.366.9945

WWW.LANDTRANSFER.US.COM
942 CALLE AMANECER SUITE A
SAN CLEMENTE, CA 92673

September 13, 17

Bureau of Land Management
Arizona State Office
One Central Avenue
Suite 800
Phoenix, AZ 85004-4427

RECEIVED
BLM AZ STATE OFFICE
2011 SEP 19 P 1:42
PHOENIX, ARIZONA

RE: One (1) New Location Notice(s)/Unpatented Mining Claim(s)

To Whom It May Concern:

Enclosed, please find a check payable to Department of the Interior/BLM for payment in the amount of **\$212.00** for ONE new location notice for unpatented mining claim(s)

Should you need any additional information, please do not hesitate to call on me.

Warmest Regards,

Recording Department
949.361.6618

NOTICE!!

These documents have been scanned!

Do not place un-scanned documents beneath this notice!

Do not remove this notice from this file!

GPO Jacket No. 560-102
Print Order 61540
Rise Business Services, LLC
Job=AZ15 4/29/2019



Box Number= AZ15006

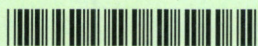

Claim Begin-End: AMC445663-AMC445663

6 Location Notices-Amendments and Supporting Documents



AZ15006-32 AMC450400-AMC453366

MINING CLAIM STATUS REPORT

Data Entered: 9/25/17

MTP Checked By: 9/25/17 Rm
GEO Checked By: 9/25/17 Rm

LEAD SERIAL NUMBER: AMC 445663 thru AMC _____

NUMBER OF CLAIMS & TYPE:

1 LODE
____ PLACER
____ ASSOCIATION PLACER
____ MILL SITE
____ TUNNEL SITE

CHARGES:

Processing Fee @ \$20 = \$ 20
Location Fee @ \$37 = \$ 37
Maintenance Fee @ \$155 = \$ 155
Add'l Maint Fee for Assoc Placer = \$ _____
SUBTOTAL \$ _____
Other Fees \$ _____
Other Fees \$ _____
TOTAL \$ 212

TOTAL ACREAGE: _____ Per Claim
(Placer Only)

NUMBER OF LOCATORS: _____

DOCUMENTS RECEIVED VIA: Over-the-Counter [] Mail **TIMELY FILED:** Yes No []

LEGAL DESCRIPTION: T 16.5N R 15W SEC 36
T _____ R _____ SEC _____
T _____ R _____ SEC _____
T _____ R _____ SEC _____
T _____ R _____ SEC _____

BLM [] FOREST SERVICE [] _____ SUBJ TO PL 359: Yes [] No []
WILDERNESS AREA [] _____

SPLIT ESTATE: N/A [] SX [] PX [] OTHER [] _____
SRHA [] Was proper Notice filed if located on SHRA Land? Yes [] No []

RECONVEYED MINERALS ON BLM LAND REQUIRE OPENING ORDER FROM 1944 TO 1993:

Open to Entry On _____ N/A []

COMMENTS/STATUS: VOID [] PARTIALLY VOID [] PVT MINERALS [] WITHDRAWN LANDS []
OTHER [] _____

[] Claimant acknowledges that portions of the following claim(s) site(s) may be void or voidable.

Printed Name of Claimant _____ Signature of Claimant _____

*****FINAL ADJUDICATION*****

DATE 1/29/2018 INITIALS Rm

AMC445663

RECORDING REQUESTED BY:
(Mail recording to;)
Department of Land
Transfer Information, Inc.
942 Calle Amanecer, Suite A
San Clemente, CA 92673

FOR RECORDER'S USE

LOCATION NOTICE FOR LODE MINING CLAIM

NOTICE IS HEREBY GIVEN that the **STOVE MINE** lode mining claim has been located by Department of Land Transfer Information, Inc., a Wyoming Corporation whose current mailing address is 942 Calle Amanecer, Suite A, San Clemente, CA 92673.

The general course of this claim is North and South and it is situated in the Gila-Salt River Meridian, Mohave County, Arizona.

This claim is 1500 feet in length and 600 feet in width. This claim runs from the location monument on which this location notice is posted approximately 1,200 feet in a Northerly direction to the North end line and approximately 300 feet in a Southerly direction to the South end line.

This claim is marked by four (4) monuments, one at each corner of the claim. Additionally, there are two (2) end-line markers on each side of the center of the claim. All markers are 4" x 4" posts that are buried 1.5' in the ground and protrude 4.5' above the ground embossed with the name of the claim and its location in relation to the claim.

The location monument on which this notice is posted is situated within Section 36, Township 16 1/2N, Range 15W, Gila-Salt River Meridian, Mohave County, Arizona and this claim encompasses portions of the following quarter section (s), Township (s) and Range (s); SE 1/4 of Section 36, T16 -1/2N, R15W Gila-Salt River Meridian, Mohave County, Arizona.

The locality of this claim with reference to some natural object or permanent monument and additional information (if any) concerning its locality are as follows: SE corner of this claim is 0 Feet North and 300 Feet East of SE corner of SW 1/4 of SE 1/4 of Section 36, T16 1/2N, R15W.

DATED AND POSTED on the ground this 2nd day of September 2017.

Locator of this lode mining claim is:

DEPARTMENT OF LAND TRANSFER INFORMATION, INC.

Steven L. Cyros, President
Authorized Officer for DEPARTMENT OF LAND TRANSFER INFORMATION, INC.

PHOENIX, ARIZONA

2017 SEP 19 P 1:42

RECEIVED
BLM AZ STATE OFFICE

AMC445663

MINING CLAIM MAP

- 1) Name of Claim; **STOVE MINE**
- 2) Type if Claim; **LODE**
- 3) Location Monument is located in Section 36, Township 16 1/2N, Range 15W, Gila-Salt River Meridian, Mohave County, Arizona.
- 4) The types of corner and location monuments used are as follows: 4" X 4" Posts.

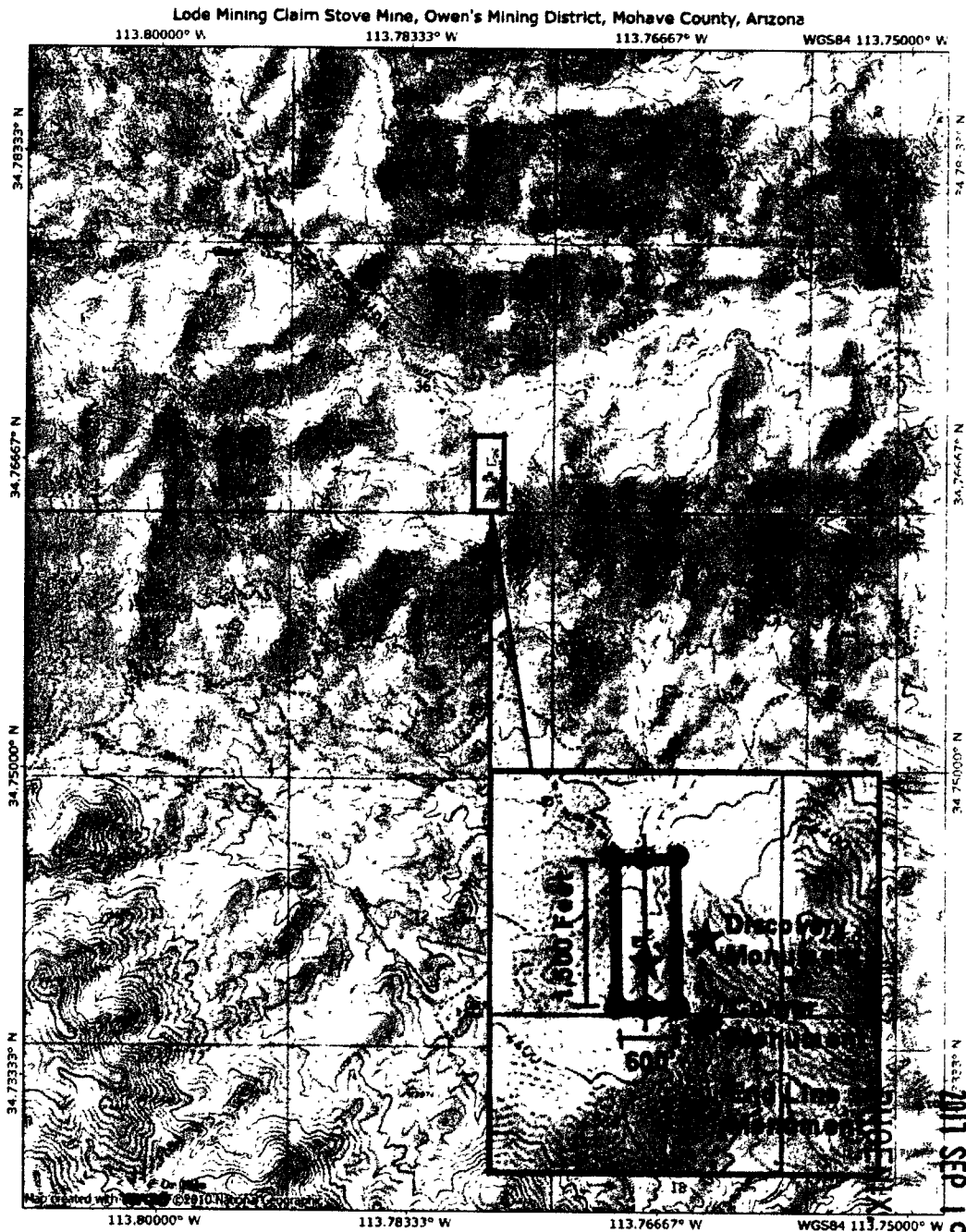

NATIONAL
GEOGRAPHIC

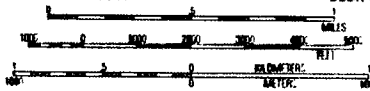

RECEIVED
 BLM AZ STATE OFFICE
 2017 SEP 19 P 1:42
 ARIZONA
 11/02/14

AMC445663

This envelope is made from post-consumer waste. Please recycle - again.

PRESS FIRMLY TO SEAL

PRESS FIRMLY TO SEAL

PRIORITY MAIL
POSTAGE REQUIRED



EP14W Sept 2014
OD: 12.5 X 9.5

VISIT US AT **USPS.COM**[®]
ORDER FREE SUPPLIES ONLINE



	UNITED STATES POSTAL SERVICE [®]	www.paypal.com
P	US POSTAGE PAID Pitney Bowes ComBasPrice Flat Rate Envelope	
	09/13/2017 From 92673	
PRIORITY MAIL 2-DAY TM		
Department of Land Transfer Information, 942 Calle Amanecer, Suite A San Clemente CA 92673		Delivery Date: 09/15/2017
		0006
Arizona BLM state office 1 N Central Ave Ste 800 Phoenix AZ 85004-4427		C041
USPS TRACKING #		
9405 8096 9993 9267 0879 47		

The safer, easier way to pay

PRIORITY[®] ★ MAIL ★

RECEIVED
BLM AZ STATE OFFICE
2017 SEP 19 P 1:42
PHOENIX, ARIZONA



FLAT RATE ENVELOPE
ONE RATE ★ ANY WEIGHT*



PS00001036014

EP14W Sept 2014
OD: 12.5 x 9.5



* Domestic only. * For International shipments, the maximum weight is 4 lbs.

DEPARTMENT OF INTERIOR
BUREAU OF LAND MANAGEMENT

Input Parameters for Geographic Report with Land

System Id = CR

Admin State = AZ

Geo State =

Casetype Begins With

Case Disp Txt = AUTHORIZED, CANCELLED, EXPIRED, PENDING, REJECTED, VOID, WITHDRAWN

Mer Twp Rng =

Section =

Mtrs = 14 0162N 0150W 036, 14 0162N 0150W 999

Commodity =

Commodity Txt =

Pending Org =

Pend Org Decode =

Total Rows Returned: 0

TOWNSHIP 16½ NORTH RANGE 15 WEST OF THE GILA AND SALT RIVER MERIDIAN, ARIZONA

MOHAVE COUNTY
KINGMAN FIELD OFFICE

STATUS OF PUBLIC DOMAIN
LAND AND MINERAL TITLES

INDEX TO SEGREGATED TRACTS				
RESURVEY TRACT NO	ORIGINAL SURVEY			
	T	R	SEC	SUBDIVISION

FOR ORDERS AFFECTING DISPOSAL OR USE OF
UNIDENTIFIED LANDS WITHDRAWN FOR CLASSIFICATION,
MINERALS, WATER AND/OR OTHER PUBLIC PURPOSES,
REFER TO INDEX OF MISCELLANEOUS DOCUMENTS

Grazing Dist No 2

MDS 406 E1/2

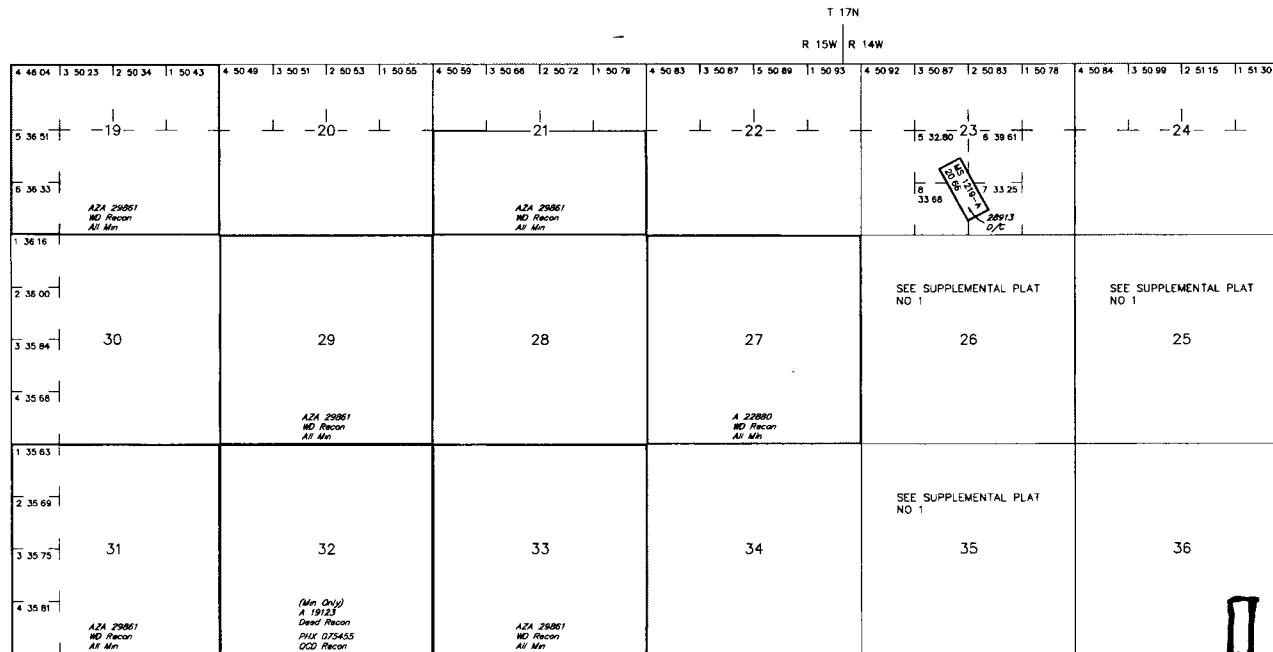

Lat 34 46'07"N
Long 113 46'00"W

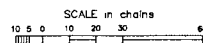

WARNING STATEMENT
This plot is the Bureau's Record of Title and should be used only as a graphic display of the townsite survey data. Records hereon do not reflect the changes which may have been affected by lateral movements of rivers or other bodies of water. Refer to the cadastral surveys for official survey information.

CURRENT TO	NW	GSR Mer
5-29-2013	ACAD	T 16½ N
		R 15 W